



Kim Sperry

Managing director

 **POLLACK SHORES**
REAL ESTATE GROUP



**RMX-2 DEVELOPMENT (TOWNHOMES)
BLOCK 4 LOOKING AT BUILDING 6, STORM WATER DETENTION POND AND OPEN SPACE**



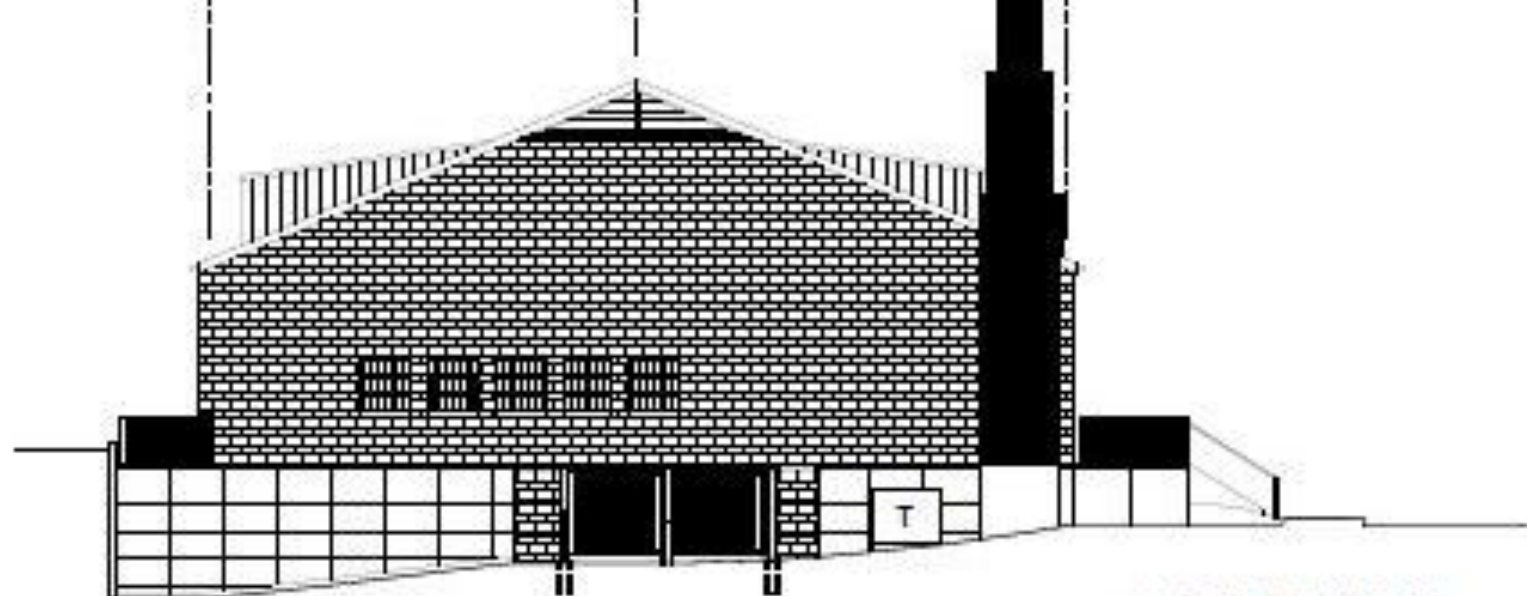

2 SOUTH ELEVATION
AS NOTED

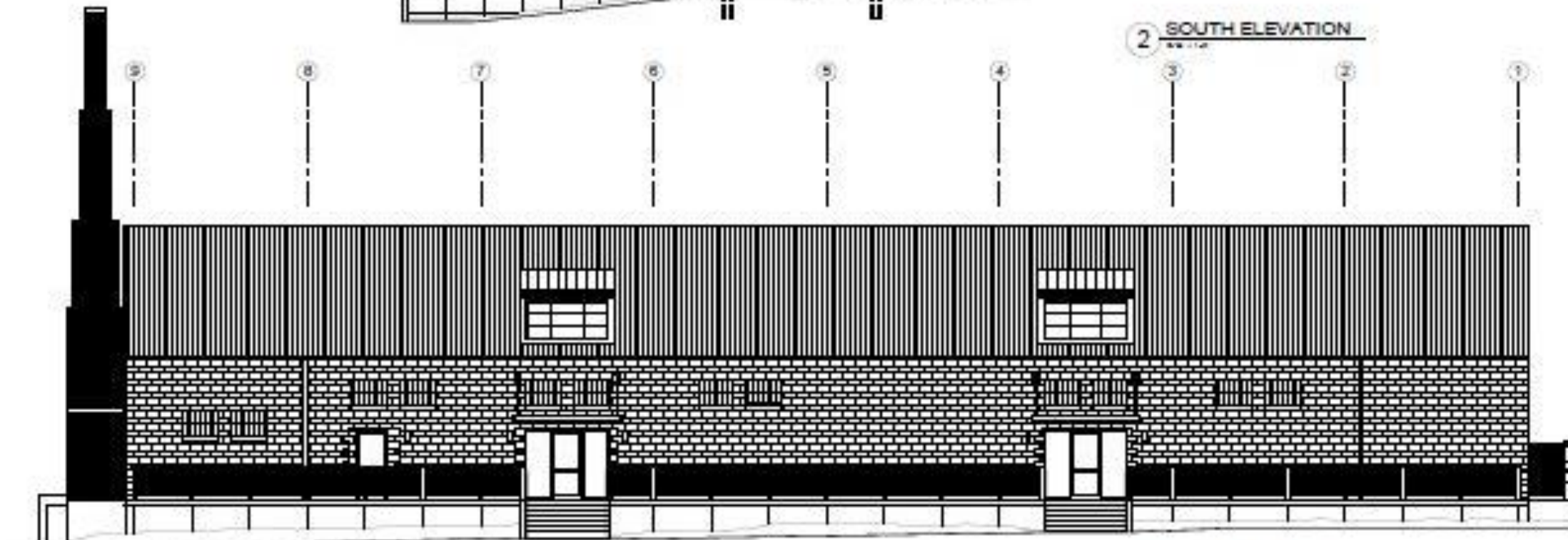

1 EAST ELEVATION
AS NOTED

TEC2017-00010

ARMORY COMMUNITY



The contractor shall be responsible for obtaining all necessary permits and approvals for the proposed work. The contractor shall be responsible for obtaining all necessary permits and approvals for the proposed work. The contractor shall be responsible for obtaining all necessary permits and approvals for the proposed work.

NO.	DESCRIPTION	DATE

E-A2.01

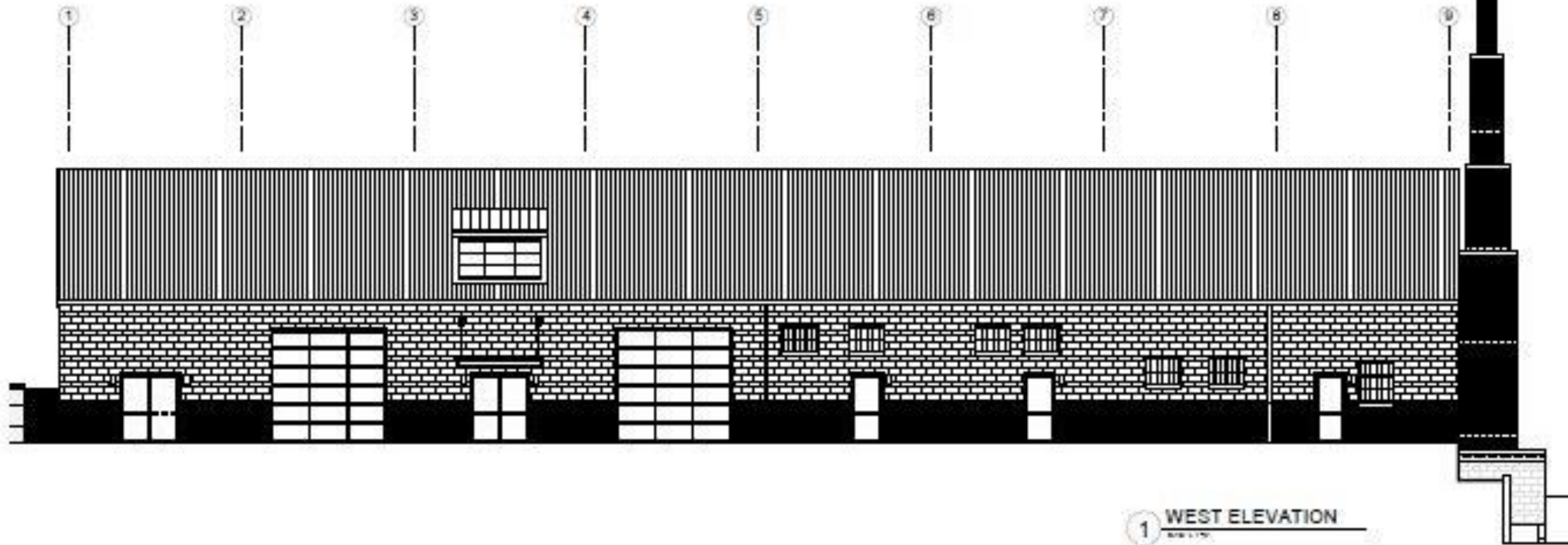
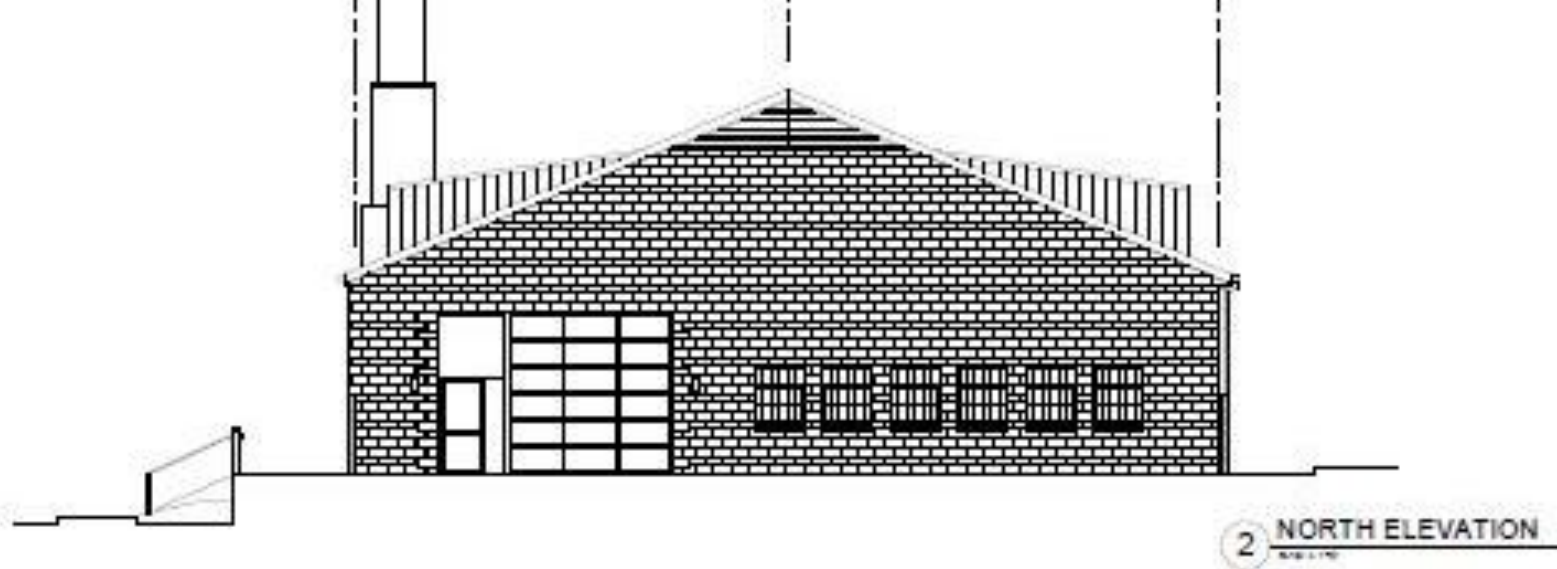

TEC20 17-000 10

ARMORY COMMUNITY



The information contained in this drawing is intended for use only by the individual or individuals named herein. It is not to be used for any other purpose without the written consent of the architect. The architect assumes no responsibility for the construction of the building or for the performance of the contractor. The architect shall not be held liable for any errors or omissions in this drawing or for any consequences thereof. The architect shall not be held liable for any damages or losses of any kind resulting from the use of this drawing.

DATE	REVISION

PROJECT NUMBER: _____
 DRAWN BY: _____
 CHECKED BY: _____
 DATE: _____

E-A2.00